

2018 Chevy Truck Silverado 1500 2WD V8-5.3L eAssist

Vehicle &gt; Technical Service Bulletins

## DIAGNOSTIC TIP: WHISTLE NOISE FROM INSIDE VEHICLE

**#PIT5272B: Diagnostic Tip: Whistle Noise from Inside Vehicle - (Nov 13, 2018)****Subject: Diagnostic Tip: Whistle Noise from Inside Vehicle**

Brand:	Model:	Model Year:		VIN:		Engine:	Transmission:
		from	to	from	to		
Cadillac	Escalade	2015-2019		All	All	All	All
Chevrolet	Silverado 1500	2014		All	All	All	All
Chevrolet	Silverado	2015-2018		All	All	All	All
Chevrolet	Silverado LD	2019		All	All	All	All
Chevrolet	Silverado 2500/3500	2019		All	All	All	All
Chevrolet	Suburban	2015-2019		All	All	All	All
Chevrolet	Tahoe	2015-2019		All	All	All	All
GMC	Sierra 1500	2014		All	All	All	All
GMC	Sierra	2015-2018		All	All	All	All
GMC	Sierra Limited	2019		All	All	All	All
GMC	Sierra 2500/3500	2019		All	All	All	All

Brand:	Model:	Model Year:		VIN:		Engine:	Transmission:
		from	to	from	to		
GMC	Yukon	2015-2019		All	All	All	All

#### Supersession Statement

This PI was superseded to add Model Years. Please discard PIT5272A.

The following diagnosis might be helpful if the vehicle exhibits the symptom(s) described in this PI.

#### Condition/Concern

Some customers may comment there is a whistle noise in the vehicle from the driver or passenger side. Some may also state this is present while driving or with the HVAC on and in recirculation mode or the noise will go away or change if HVAC is switched out of recirc, or if a window is cracked open. This could be caused by voids in the body sealer in one or more places.

#### Recommendation/Instructions

1. It may be helpful to use a hose as a listening aid to be able to tuck it down along the corners of the IP behind trim to get closer to the source of the noise to help pinpoint areas for focused inspection
2. Inspect for voids in the body sealer on the left or right side A-pillar as shown in the pictures below.
  - A.) It may be necessary to remove the Front Door Body Side Weatherstrip to gain access to the lower A-Pillar to cowl seams.

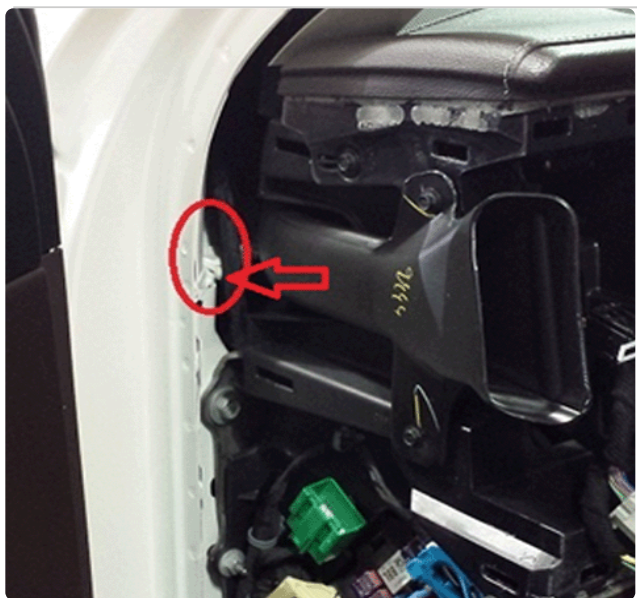

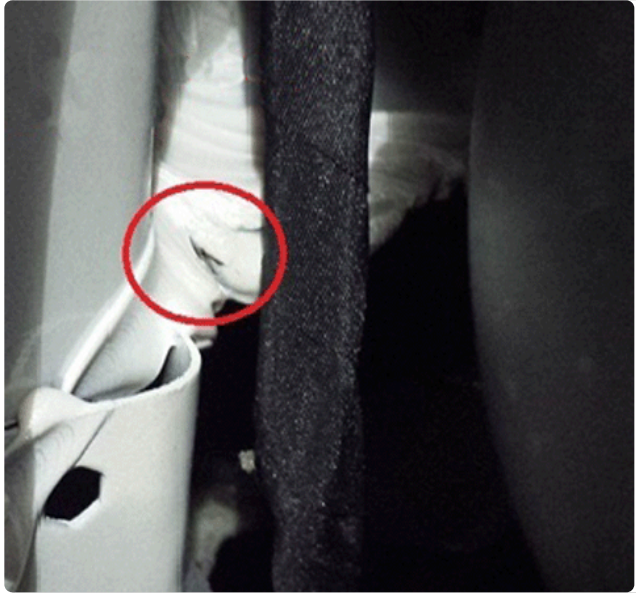

B.) When looking at the base of the left or right A-Pillar to cowl, it may be necessary to look in through the windshield to locate the missing sealer.





3. If voids are found in the A-pillar sealer, repair the voids and retest.
4. If no voids at the A-pillar were identified or if repair of voids did not completely eliminate issue, inspect for voids in the body sealer at the cowl seam under Air Inlet Grille (wiper plenum) Panel on the left side as in the picture below.



5. Inspect for voids in the body sealer at the cowl seam on the right side under the plenum cover cap as shown in the picture below.

**Note:** The plenum cover cap (1) must be removed and resealed to perform this inspection.

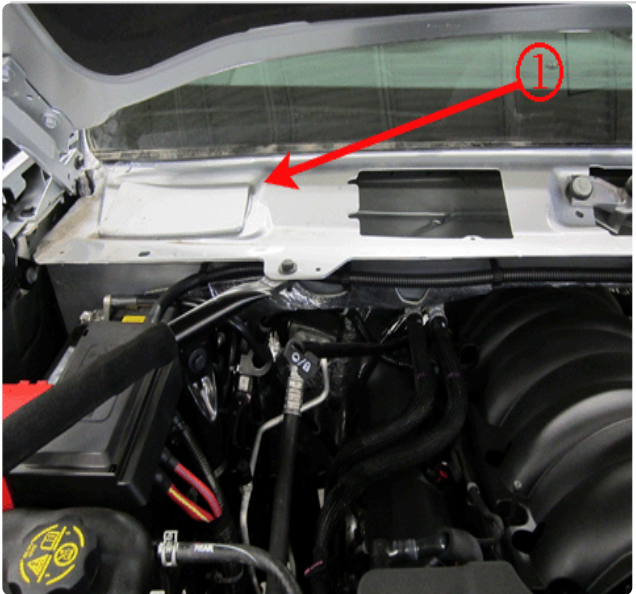





**Warranty Information**

For vehicles repaired under warranty use:

Labor Operation	Description	Labor Time
560032	Body Joint Resealing	Use Published Labor Operation Time
560052	Plenum Panel Resealing	Use Published Labor Operation Time

Please follow this diagnostic or repair process thoroughly and complete each step. If the condition exhibited is resolved without completing every step, the remaining steps do not need to be performed.

GM bulletins are intended for use by professional technicians, NOT a "do-it-yourselfer". They are written to inform these technicians of conditions that may occur on some vehicles, or to provide information that could assist in the proper service of a vehicle. Properly trained technicians have the equipment, tools, safety instructions, and know-how to do a job properly and safely. If a condition is described, DO NOT assume that the bulletin applies to your vehicle, or that your vehicle will have that condition. See your GM dealer for information on whether your vehicle may benefit from the information.



WE SUPPORT VOLUNTARY  
TECHNICIAN CERTIFICATION

© 2018 General Motors. All rights reserved.